

FORM No. 1.

Survey'd Land the Owner not known

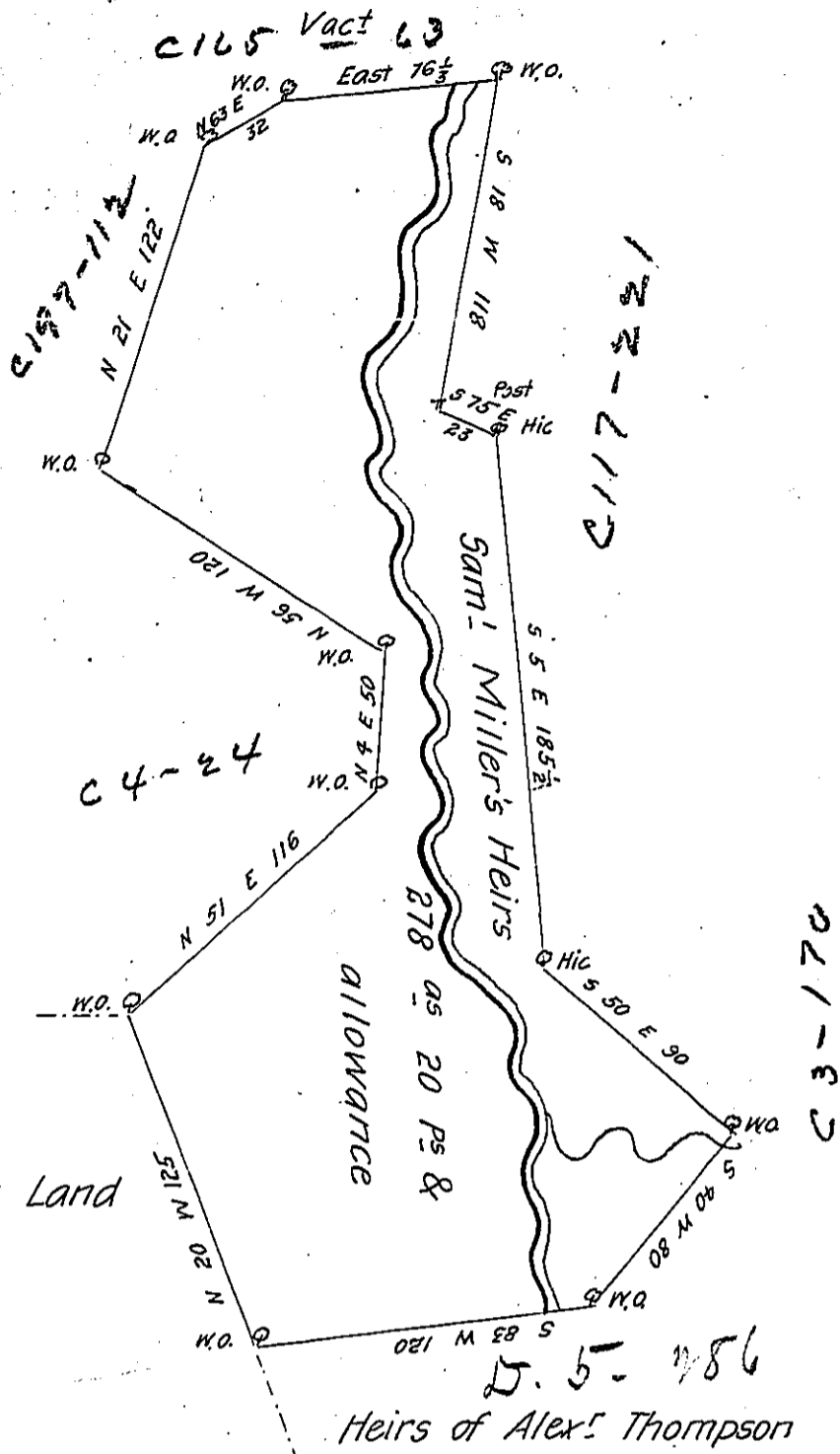

Matthew Whiteheads Land

In Pursuance of a Warrant dated Jan<sup>y</sup>-1774 Granted to Samuel Miller there was Survey'd to the Heirs of the said S<sup>dd</sup>. Miller the above described Tract of Land Containing Two Hundred and Seventy eight Acres & Twenty perches with an allowance proportioned to Six P. Cent Situate on both sides of the Baver Run adjoining Land of Matthew Whitehead the Heirs of Alex<sup>s</sup>. Thompson and others in Salem Township Westmoreland Co<sup>ty</sup> Survey'd November 4<sup>th</sup> 1788

To John Lukens Esq<sup>r</sup> John Moore D.S.  
 Surv<sup>r</sup>. Gen<sup>l</sup>.

N. B. It is said the above described Tract of <sup>Land</sup>  $\Delta$  was Survey by Geo. Woods Esq<sup>r</sup> and that the draught is not to be found in the Surveyor General's office

John Moore D.S.

IN TESTIMONY that the above is a copy of the original remaining on file in the Department of Internal Affairs of Pennsylvania, made conformably to an Act of Assembly approved the 16th day of February, 1833, I have hereunto set my Hand and caused the Seal of said Department to be affixed at Harrisburg, this fourth day of March 1906

*George B. Hoover*  
 Secretary of Internal Affairs.